

84	Under slab Electrical Rough In	5d	6/14/2017	6/20/2017
85	Form/Place/Finish Slab on Grade	7d	6/14/2017	6/22/2017
86	Load Bearing CMU	10d	6/16/2017	6/29/2017
87	Steel Erection	10d	6/23/2017	7/7/2017
88	Interior Demolition	10d	6/25/2017	6/8/2017
89	Interior Wall Framing	10d	6/2/2017	6/15/2017
90	Wall Rough In and OH Electrical	25d	6/9/2017	7/14/2017
91	Wall Rough In and OH Plumbing	25d	6/9/2017	7/14/2017
92	Mechanical Rough-in	20d	6/2/2017	6/29/2017
93	Wall Blocking	3d	6/16/2017	6/20/2017
94	Fire Protection Rough-in	10d	6/9/2017	6/22/2017
95	Mechanical Equipment	2d	6/23/2017	6/26/2017
96	Electrical Equipment	2d	7/10/2017	7/11/2017
97	Mechanical Systems Start Up		7/12/2017	7/12/2017
98	Roof Blocking	2d	7/10/2017	7/11/2017
99	Roofing	5d	7/12/2017	7/18/2017
100	Brick Veneer	10d	6/30/2017	7/14/2017
101	Metal Wall Panels	10d	7/17/2017	7/28/2017
102	Aluminum Storefront & Curtainwall	5d	7/17/2017	7/21/2017
103	Anticipated Weather Days	5d	7/24/2017	7/28/2017
104	Building Dried In		7/31/2017	7/31/2017
105	Exterior Envelope Inspection	1d	7/31/2017	7/31/2017
106	Water Test Exterior Openings		7/24/2017	7/24/2017
107	Hang/Tape/Finish Gyp Board	15d	6/9/2017	6/29/2017
108	Prime Walls and First Coat of Paint	5d	6/30/2017	7/7/2017
109	Acoustical Ceiling Grid	5d	7/6/2017	7/12/2017
110	Casework	2d	7/11/2017	7/12/2017
111	Electrical Lighting & Devices	10d	7/10/2017	7/21/2017
112	Fire Protection Heads & Trim	5d	7/13/2017	7/19/2017
113	Acoustical Ceiling Tiles	3d	7/24/2017	7/26/2017
114	Carpeting/Vinyl Flooring	5d	7/25/2017	7/31/2017
115	Rubber Base	2d	8/1/2017	8/2/2017
116	Final Painting and Wall covering	5d	7/25/2017	7/31/2017
117	Doors & Hardware	3d	7/28/2017	8/1/2017
118	Mechanical Fixture and Finishes	5d	7/17/2017	7/21/2017
119	Check Slab Vapor Transmissions Rate/Humidity		7/11/2017	7/11/2017
120	Building Accessories and Specialties	2d	7/28/2017	7/31/2017
121	Test and Balance	3d	8/2/2017	8/4/2017
122	Hutton Completion List	5d	8/1/2017	8/7/2017
123	Final Clean-Up	2d	8/4/2017	8/7/2017
124	HCC Pre-Punchlist	3d	8/8/2017	8/10/2017
125	Owner's Punchlist	3d	8/11/2017	8/15/2017
126	Substantial Completion		8/16/2017	8/16/2017
127	Inspections	2d	8/8/2017	8/9/2017
128	Final Project Completion	10d	8/16/2017	8/29/2017
Area C - Gymnasium & Locker Rooms				
130	Under slab Plumbing Rough In	20d	7/6/2017	8/2/2017
131	Footings and Foundations/Ret Walls	30d	6/7/2017	7/19/2017
132	Under slab Electrical Rough In	20d	7/6/2017	8/2/2017
133	Form/Place/Finish Slab on Grade	20d	7/12/2017	8/8/2017
134	Load Bearing CMU	70d	7/19/2017	10/25/2017
135	Steel Erection	25d	10/19/2017	11/22/2017
136	Interior MS Wall Framing	10d	11/9/2017	11/22/2017
137	Interior CMU	30d	10/18/2017	11/30/2017
138	Wall Rough In and OH Electrical	60d	7/19/2017	10/11/2017
139	Wall Rough In and OH Plumbing	60d	7/19/2017	10/11/2017
140	Mechanical Rough-in	45d	11/9/2017	1/16/2018
141	Wall Blocking	5d	11/16/2017	11/22/2017
142	Fire Protection Rough-in	15d	11/27/2017	12/15/2017
143	Mechanical Equipment	5d	1/3/2018	1/9/2018
144	Electrical Equipment	5d	10/12/2017	10/18/2017
145	Mechanical Systems Start Up		1/10/2018	1/10/2018
146	Roof Blocking	5d	11/27/2017	12/1/2017
147	Roofing	15d	12/4/2017	12/22/2017
148	Brick Veneer	15d	11/16/2017	12/8/2017
149	Metal Wall Panels	20d	12/11/2017	1/9/2018
150	Aluminum Storefront & Curtainwall	15d	1/10/2018	1/30/2018
151	Anticipated Weather Days	35d	1/31/2018	3/20/2018
152	Building Dried In		3/21/2018	3/21/2018
153	Exterior Envelope Inspection	2d	3/21/2018	3/22/2018
154	Water Test Exterior Openings		1/31/2018	1/31/2018
155	Hang/Tape/Finish Gyp Board	15d	3/21/2018	4/10/2018
156	Prime Walls and First Coat of Paint	15d	12/28/2017	1/16/2018
157	Gymnasium Equipment	10d	1/17/2018	1/30/2018
158	Wood Gym Floor	15d	1/31/2018	2/20/2018
159	Bleachers	10d	2/21/2018	3/6/2018
160	Gym Floor Finish	40d	3/7/2018	5/1/2018
161	Acoustical Ceiling Grid	15d	1/10/2018	1/30/2018
162	Casework	5d	1/24/2018	1/30/2018
163	Electrical Lighting & Devices	15d	1/24/2018	2/13/2018
164	Fire Protection Heads & Trim	5d	1/31/2018	2/6/2018
165	Acoustical Ceiling Tiles	5d	2/14/2018	2/20/2018
166	Carpeting/Vinyl Flooring	5d	2/14/2018	2/20/2018
167	Rubber Base	5d	2/21/2018	2/27/2018
168	Final Painting and Wall covering	10d	2/21/2018	3/6/2018
169	Doors & Hardware	10d	2/21/2018	3/6/2018
170	Epoxy Flooring	20d	5/2/2018	5/30/2018
171	Interior Storefront & Glass	2d	2/21/2018	2/22/2018
172	Lockers and Equipment	15d	5/31/2018	6/20/2018
173	Mechanical Fixture and Finishes	15d	1/24/2018	2/13/2018
174	Check Slab Vapor Transmissions Rate/Humidity		1/31/2018	1/31/2018
175	Ceramic Tile	20d	4/11/2018	5/8/2018
176	Building Accessories and Specialties	10d	6/21/2018	7/5/2018
177	Plumbing Fixtures and Finishes	20d	5/23/2018	6/20/2018
178	Test and Balance	5d	6/21/2018	6/27/2018
179	Hutton Completion List	10d	6/21/2018	7/5/2018
180	Final Clean-Up	5d	6/21/2018	6/27/2018
181	HCC Pre-Punchlist	10d	6/28/2018	7/12/2018
182	Owner's Punchlist	10d	7/13/2018	7/26/2018
183	Substantial Completion		7/27/2018	7/27/2018

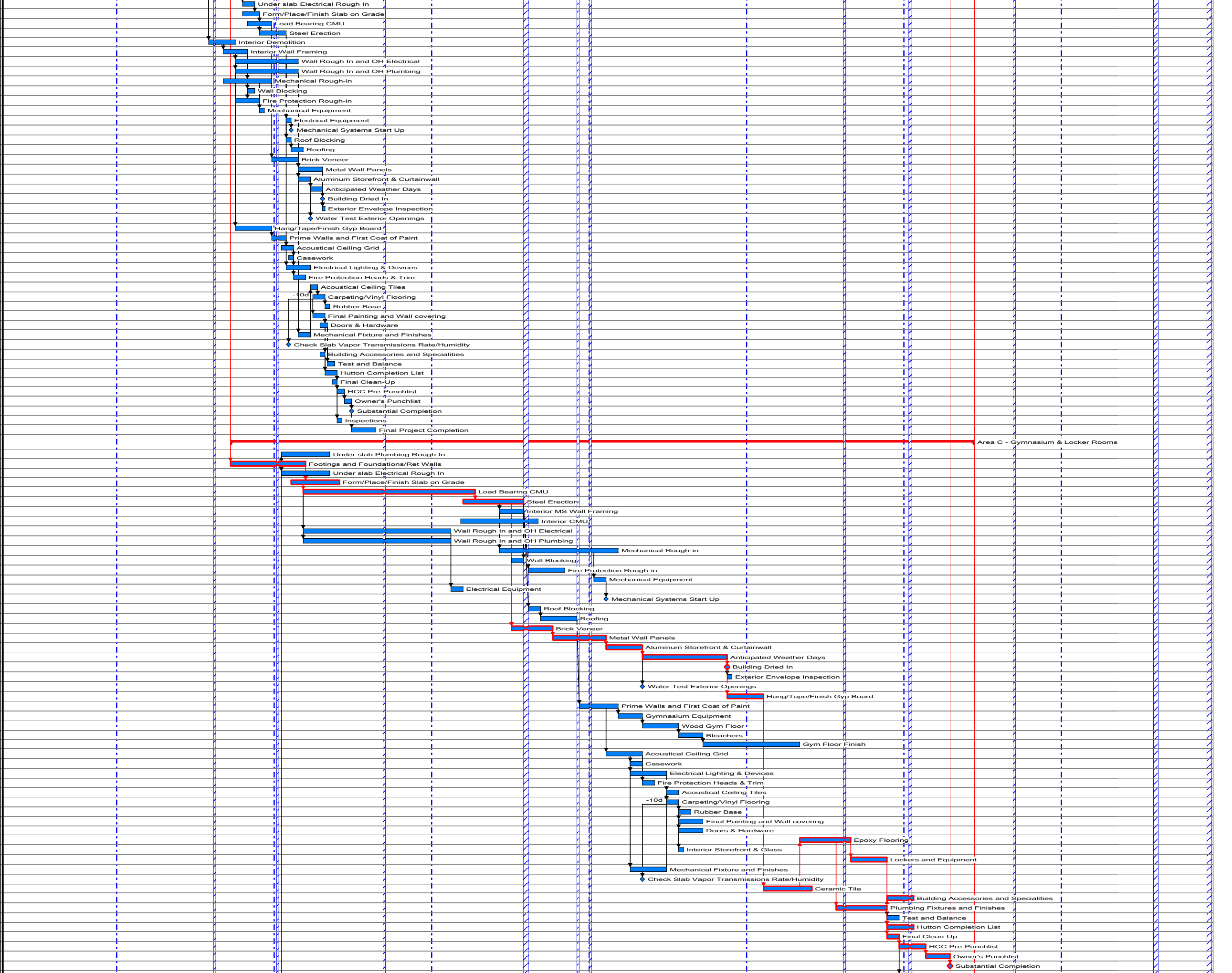

184	Inspections	5d	6/28/2018	7/5/2018
185	Final Project Completion	10d	7/27/2018	8/9/2018
	Area D - 6th Grade Academic	249d	7/6/2017	6/27/2018
187	Under slab Plumbing Rough In	10d	7/20/2017	8/2/2017
188	Footings and Foundations	25d	7/6/2017	8/9/2017
189	Under slab Electrical Rough In	10d	7/20/2017	8/2/2017
190	Form/Place/Finish Slab on Grade	15d	8/9/2017	8/29/2017
191	Steel Erection	30d	8/30/2017	10/11/2017
192	Concrete Slab-On-Deck	10d	10/5/2017	10/18/2017
193	Exterior MS Curtainwall Framing	30d	10/5/2017	11/15/2017
194	Interior Wall Framing	20d	11/2/2017	12/1/2017
195	Wall Rough In and OH Electrical	60d	11/9/2017	2/6/2018
196	Wall Rough In and OH Plumbing	60d	11/9/2017	2/6/2018
197	Mechanical Rough-in	50d	12/4/2017	2/13/2018
198	Wall Blocking	5d	12/7/2017	12/13/2017
199	Fire Protection Rough-in	15d	12/4/2017	12/22/2017
200	Mechanical Equipment	10d	11/18/2017	12/1/2017
201	Electrical Equipment	10d	12/11/2017	12/22/2017
202	Mechanical Systems Start Up		12/26/2017	12/26/2017
203	Roof Blocking	5d	11/9/2017	11/15/2017
204	Roofing	15d	11/9/2017	12/1/2017
205	Brick Veneer	20d	11/2/2017	12/1/2017
206	Metal Wall Panels	30d	11/2/2017	12/15/2017
207	Aluminum Storefront & Curtainwall	30d	12/4/2017	1/16/2018
208	Anticipated Weather Days	35d	1/17/2018	3/6/2018
209	Building Dried In		3/7/2018	3/7/2018
210	Exterior Envelope Inspection	3d	3/7/2018	3/9/2018
211	Water Test Exterior Openings		1/17/2018	1/17/2018
212	Hang/Tape/Finish Gyp Board	20d	2/21/2018	3/20/2018
213	Prime Walls and First Coat of Paint	10d	3/7/2018	3/20/2018
214	Acoustical Ceiling Grid	15d	3/7/2018	3/27/2018
215	Millwork & Science Lab Casework	10d	3/14/2018	3/27/2018
216	Electrical Lighting & Devices	20d	2/28/2018	3/27/2018
217	Fire Protection Heads & Trim	10d	3/28/2018	4/10/2018
218	Acoustical Ceiling Tiles	10d	4/11/2018	4/24/2018
219	Carpeting/Vinyl Flooring	10d	4/18/2018	5/1/2018
220	Rubber Base	5d	4/25/2018	5/1/2018
221	Final Painting and Wall covering	10d	4/25/2018	5/8/2018
222	Doors & Hardware	10d	4/25/2018	5/8/2018
223	Interior Storefront & Glass	2d	5/2/2018	5/3/2018
224	Lockers and Accessories	10d	5/2/2018	5/15/2018
225	Mechanical Fixture and Finishes	20d	2/28/2018	3/27/2018
226	Check Slab Vapor Transmissions Rate/Humidity		4/4/2018	4/4/2018
227	Building Accessories and Specialities	10d	3/5/2018	3/16/2018
228	Plumbing Fixtures and Finishes	5d	2/26/2018	3/2/2018
229	Test and Balance	5d	5/9/2018	5/15/2018
230	Hutton Completion List	10d	4/25/2018	5/8/2018
231	Final Clean-Up	5d	4/25/2018	5/1/2018
232	HCC Pre-Punchlist	10d	5/2/2018	5/15/2018
233	Owner's Punchlist	10d	5/16/2018	5/30/2018
234	Substantial Completion		5/31/2018	5/31/2018
235	Inspections	10d	5/2/2018	5/15/2018
236	Final Project Completion	20d	5/31/2018	6/27/2018

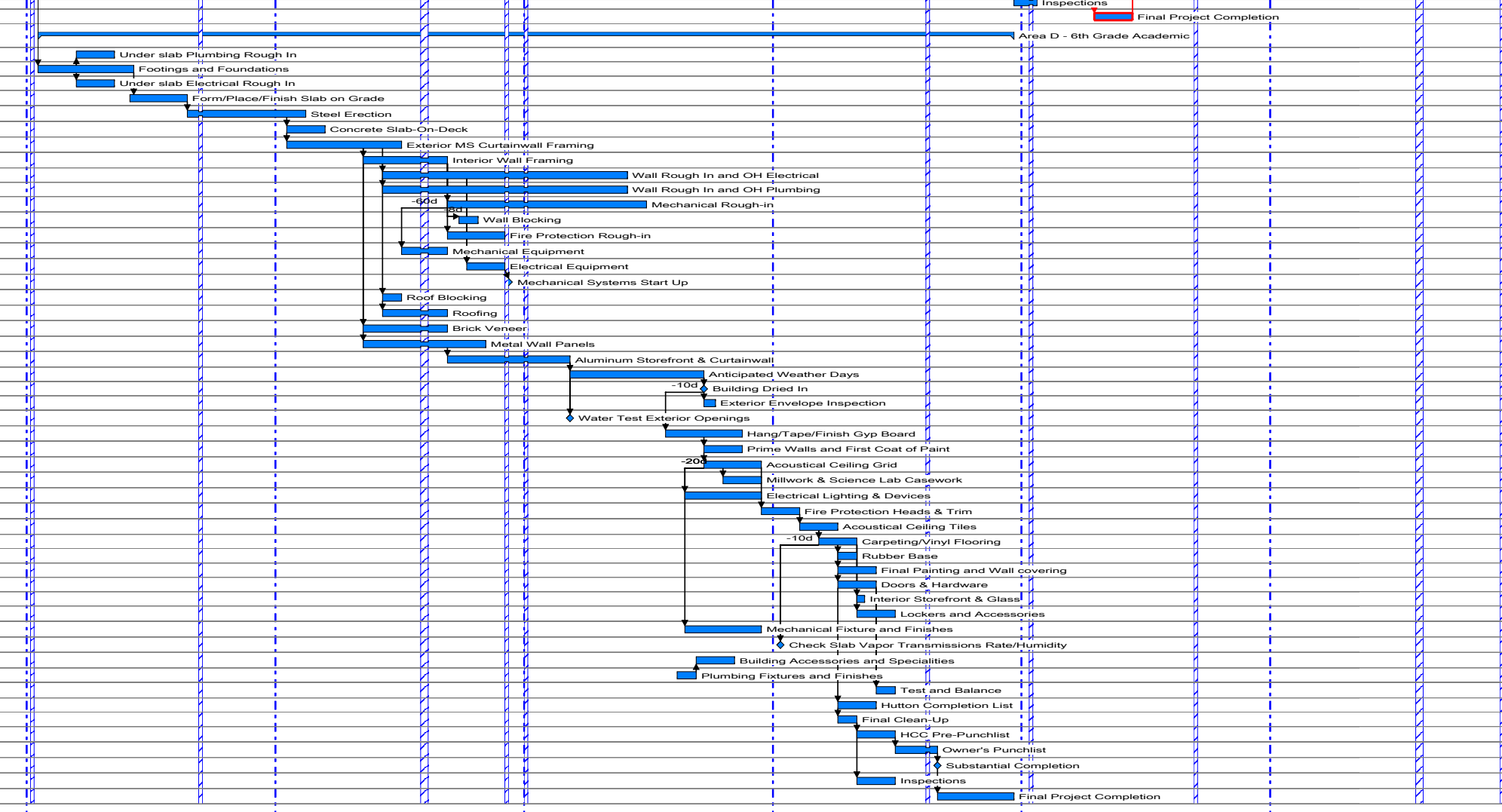

Dodge City Middle School

Start Date: 1/26/2017
 Finish Date: 8/9/2018
 Data Date: 3/20/2017