

- FLOOR PLAN KEYNOTES**
- CASEWORK - REF INTERIOR ELEVATIONS
 - DRINKING FOUNTAIN - REF PLUMBING
 - BABY CHANGING STATION
 - MOP SINK
 - PROVIDE CORNER GUARDS (C.G.) AT ALL GYP BD CORNERS IN CORRIDORS AND HALLWAYS - TYP. PROVIDE SCHLUTER RONDEC TRIM @ ALL CWT CORNERS IN RESTROOM, CORRIDORS & HALLWAYS - TYP.
 - SHADED AREA INDICATES CMU INFILL AT WALL OPENINGS WHERE WINDOWS, DOORS, ETC WERE REMOVED
 - ROOF ACCESS LADDER
 - STOP WALL FURRING FOR STORM SHUTTER DOOR TO BE FLUSH WITH INTERIOR WALL
 - OPERABLE PARTITION
 - EXTERIOR STAIR AND RAILING - REF CIVIL FOR DETAILS
 - ICE MACHINE
 - REFRIGERATOR
 - MICROWAVE
 - CONCRETE COLUMN BASE
 - DOWNSPOUT
 - EXTEND GYP BD SHEATHING TO DECK ABOVE

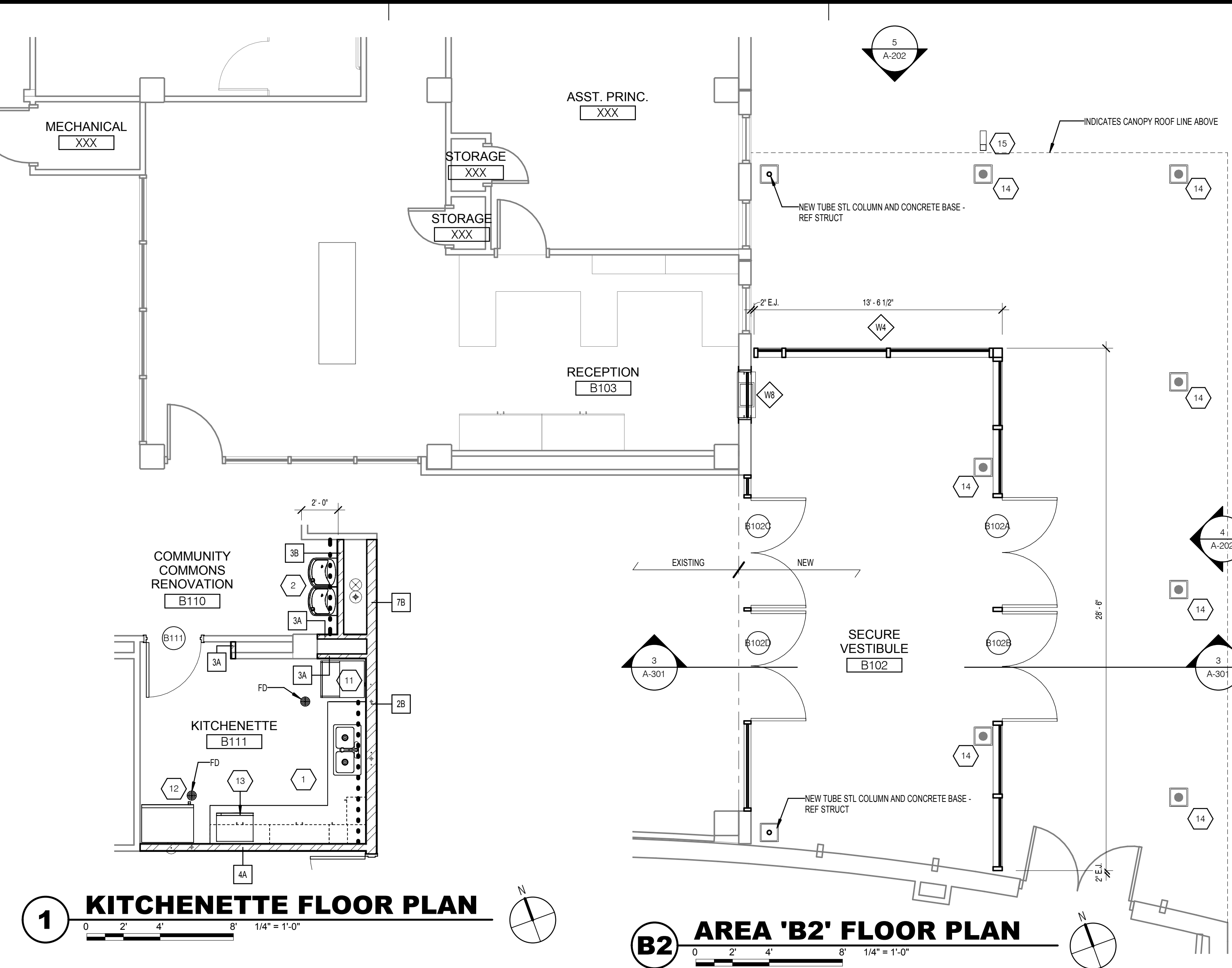

1 KITCHENETTE FLOOR PLAN
0 2' 4' 8' 1/4" = 1'-0"

B2 AREA 'B2' FLOOR PLAN
0 2' 4' 8' 1/4" = 1'-0"

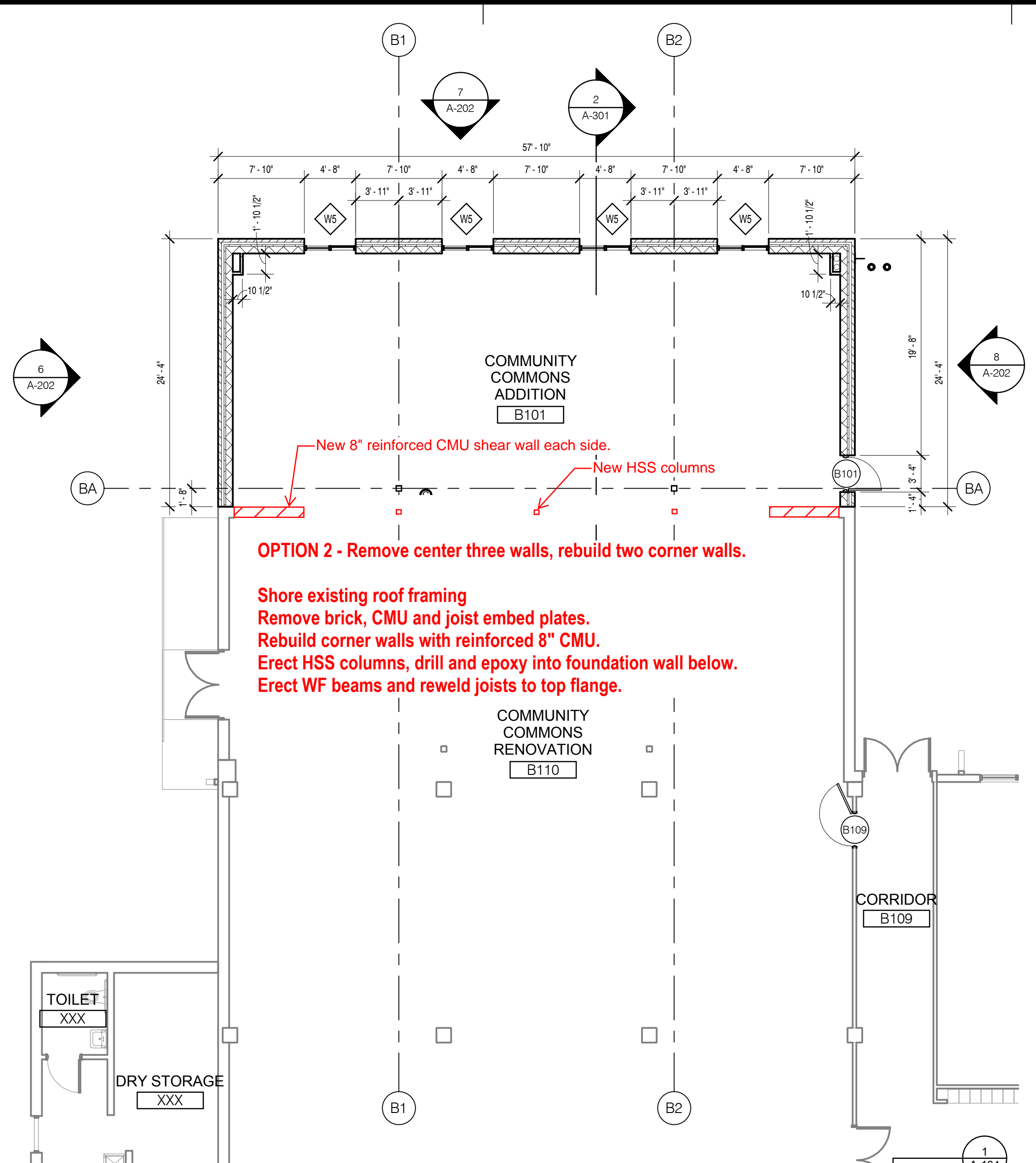
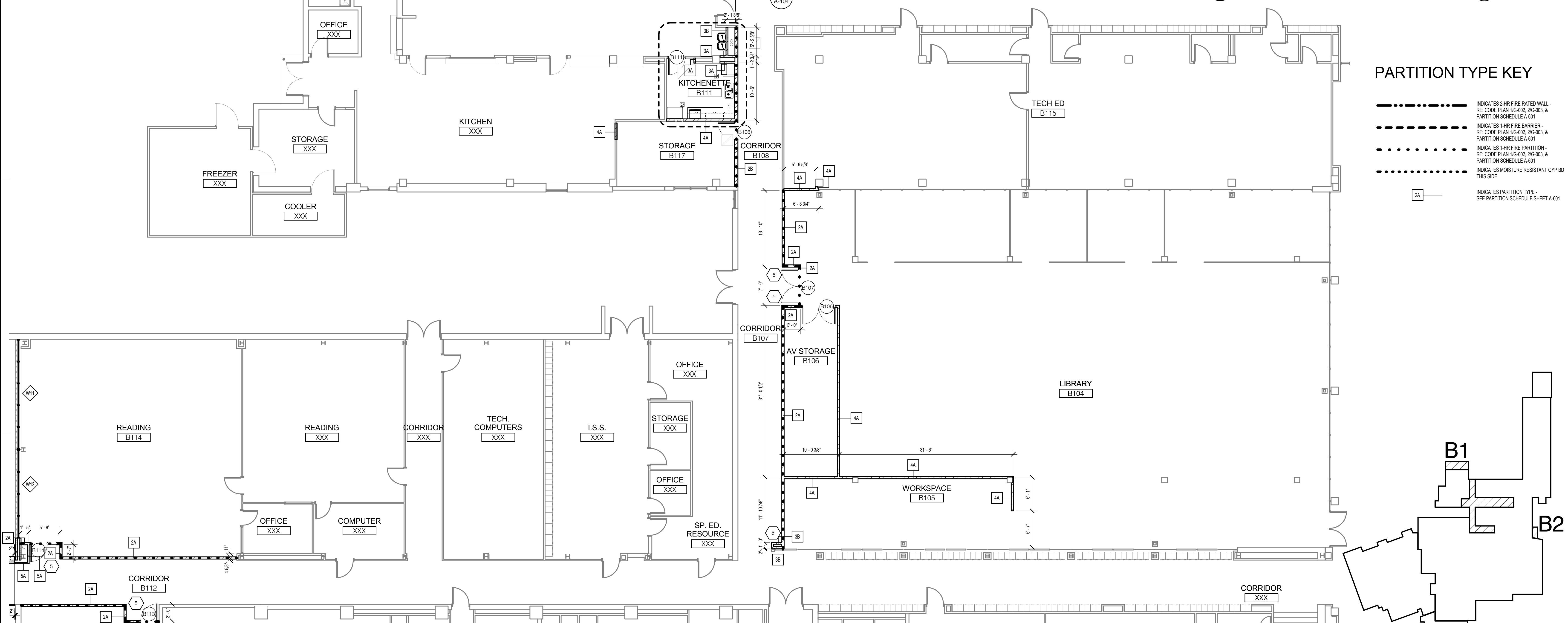

B1 AREA 'B1' FLOOR PLAN
0 2' 4' 8' 1/4" = 1'-0"

PARTITION TYPE KEY

---	INDICATES 2-HR FIRE RATED WALL - RE CODE PLAN 1G-002, 2G-003, & PARTITION SCHEDULE A-601
- - -	INDICATES 1-HR FIRE BARRIER - RE CODE PLAN 1G-002, 2G-003, & PARTITION SCHEDULE A-601
· · ·	INDICATES 1-HR FIRE PARTITION - RE CODE PLAN 1G-002, 2G-003, & PARTITION SCHEDULE A-601
- · -	INDICATES MOISTURE RESISTANT GYP BD THIS SIDE
2A	INDICATES PARTITION TYPE - SEE PARTITION SCHEDULE SHEET A-601

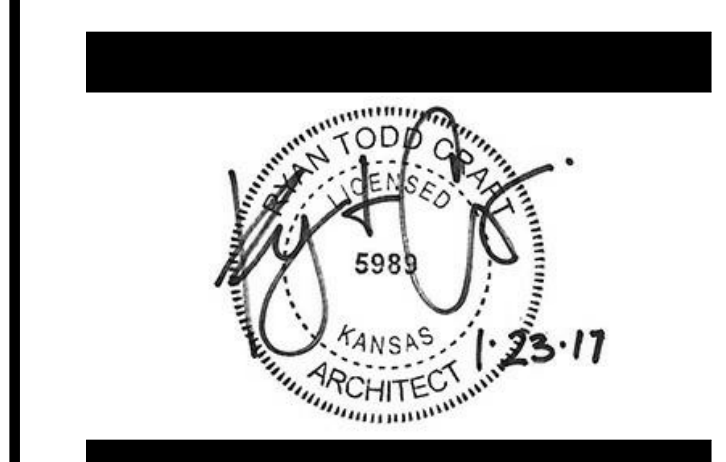
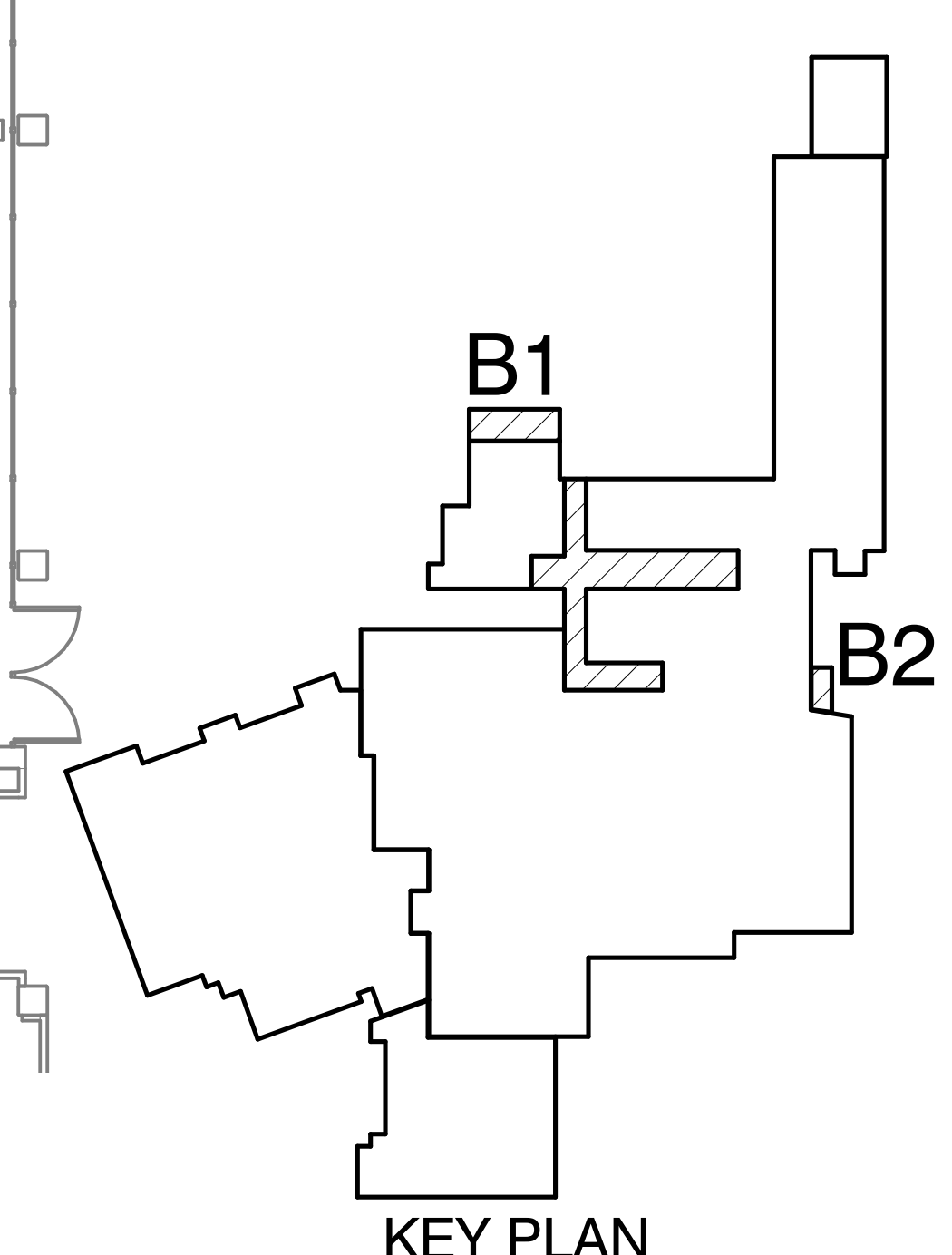

USD 443 DODGE CITY PUBLIC SCHOOL
MIDDLE SCHOOL
2000 6th Ave, Dodge City, KS 67801

MARK	DATE	DESCRIPTION

ARCHITECTURAL FLOOR PLAN

PROJECT NO: 820.720
DATE: 01/23/2017
DRAWN BY: JPK
CHKD BY: RTC

A-104
SHEET 4 of 40

1/24/2017 10:07:58 AM A:360://Package 2_Dodge City USD 443 Bond Projects/12-16102-00_MS_AR_2015.rvt

OPTION 2 - Remove center three walls, rebuild two corner walls.

- Shore existing roof framing
- Remove brick, CMU and joist embed plates.
- Rebuild corner walls with reinforced 8" CMU.
- Erect HSS columns, drill and epoxy into foundation wall below.
- Erect WF beams and reweld joists to top flange.

